

STATE OF OHIO
DEPARTMENT OF TRANSPORTATION

MUS-340-0.78

MEIGS TOWNSHIP
MUSKINGUM COUNTY, OHIO

RIGHT-OF-WAY ONLY

MUS-340-0.78

OHIO

FHWA
REGION 5

FEDERAL
PROJECT

1

4

R/W ONLY

MUS-340-0.78

CONVENTIONAL SIGNS

County Line	-----	Limited Access (only)	----- L/A -----
Township Line	-----	Right of Way (only)	----- R/W -----
Section Line	-----	Limited Access & Right of Way	----- L/A & R/W -----
Corporation Line	▨ or ▨	Existing Right of Way	----- R/W -----
Fence Line (existing)	-x-x-x-x-	Property Line	----- P -----
Fence Line (proposed)	-x-x-x-x-	P (in existing fence)	-x-x-P-x-x-
Center Line	+-----+	Railroad	- - - or +-----+
Trees	☼, Stumps	Guardrail (existing)	-o-o-o-o-
Utility Poles: Telephone	Φ, Power	Guardrail (proposed)	-o-o-o-o-
Light	Φ		

INDEX OF SHEETS

Title Sheet	-----	1
Centerline Plat	-----	2
Right of Way Plans	-----	3 & 4

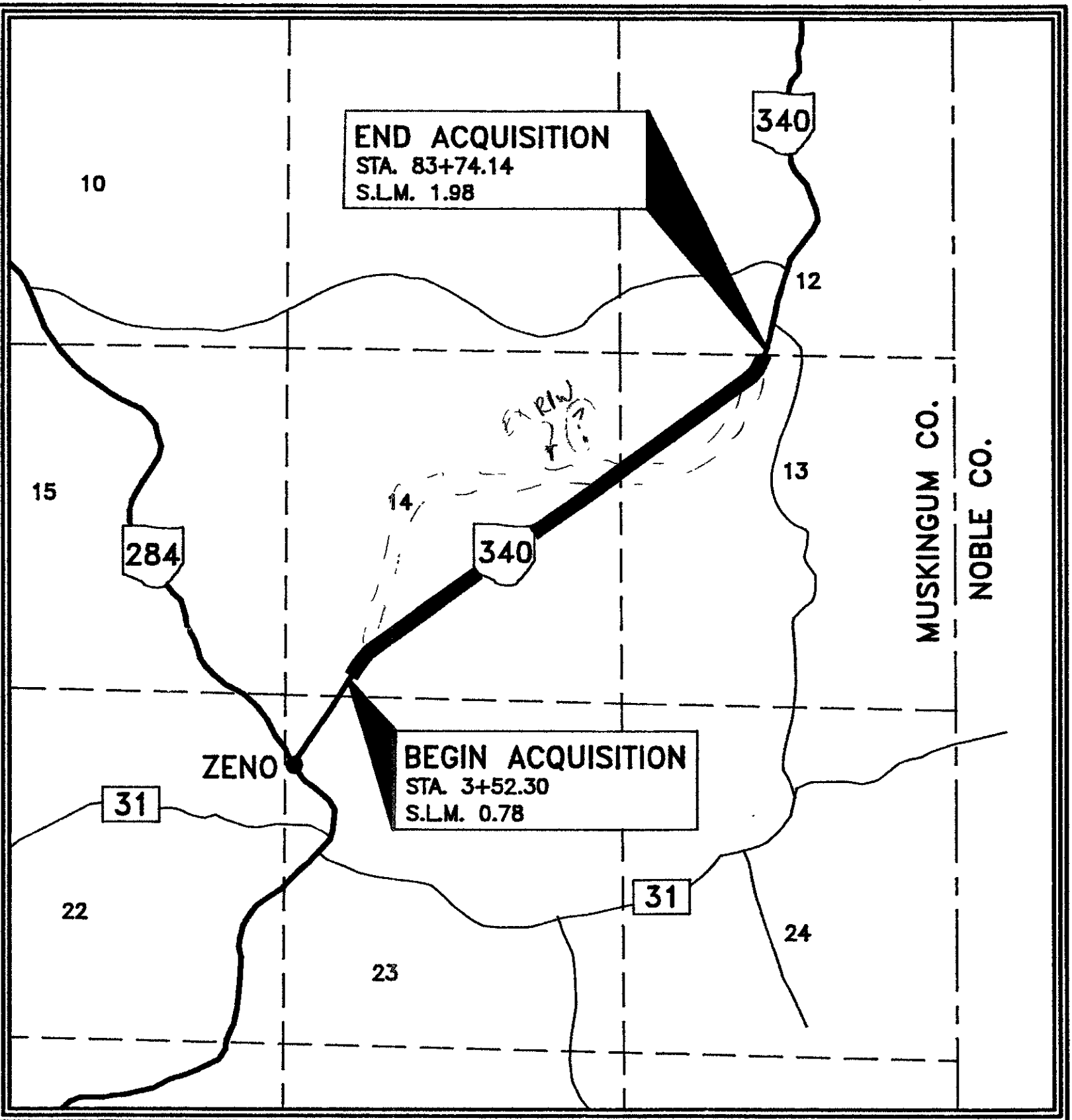

LOCATION MAP

SCALE IN MILES



Portion to be improved	-----	-----
State & Federal Routes	-----	-----
Other Roads	-----	-----
Detours	-----	-----

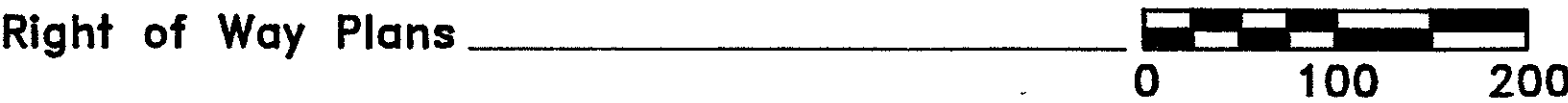

* Where is existing R/W to be "vacated"??
* " summary sheet showing parcels taken ??

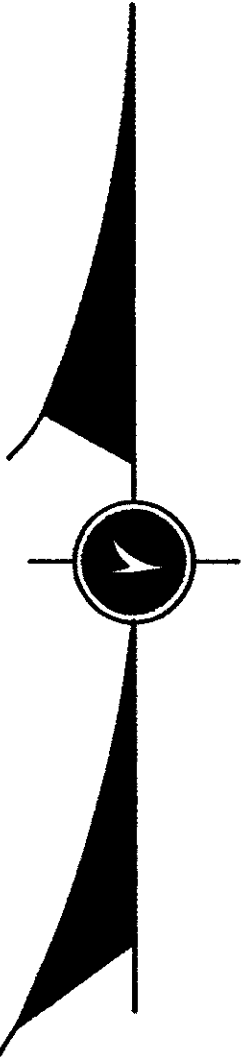

PREPARED BY:

CURRY WILLIS & GROVE, INC.
ENGINEERS & SURVEYORS

575 INDUSTRIAL PWKY - STE A
HEATH, OHIO 43056

DEPARTMENT OF TRANSPORTATION
FEDERAL HIGHWAY ADMINISTRATION

APPROVED:

DIVISION ADMINISTRATOR

DATE

CENTERLINE PLAT

MUS - 340 - 0.78

MEIGS TOWNSHIP
MUSKINGUM COUNTY, OHIO

SECTION 13 & 14, TOWNSHIP 12N, RANGE 11W

FED. RD. DIVISION	STATE	PROJECT
5	OHIO	

MUSKINGUM COUNTY
MUS-340-0.78
R/W PLAN

2
4

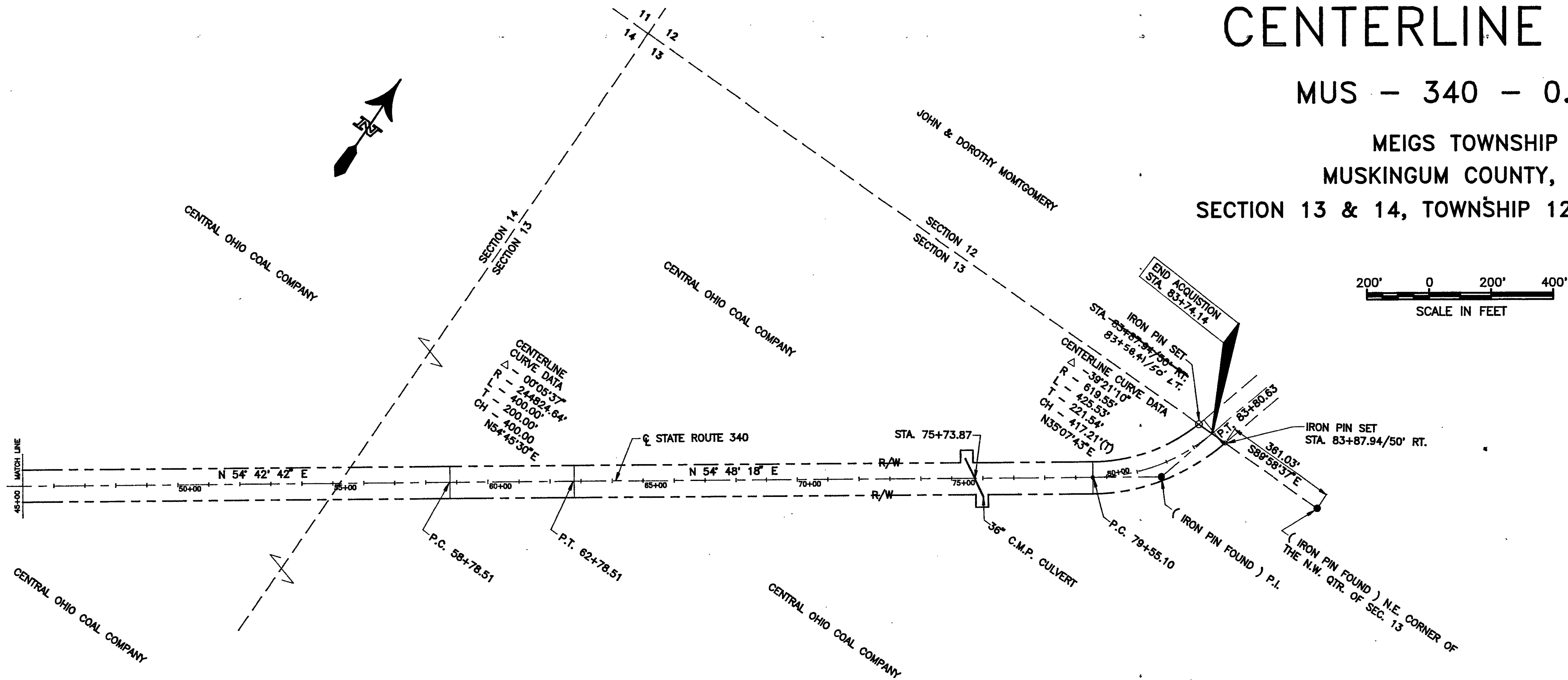

RECIEVED 23RD DAY OF JUNE, 1993
 RECORDED JUNE 23, 1993
 PLAT FILE 1 NO. 113
 SIGNED DONALD MINICK
 FEE COUNTY RECORDER
 SIGNED
 DATE COUNTY RECORDER

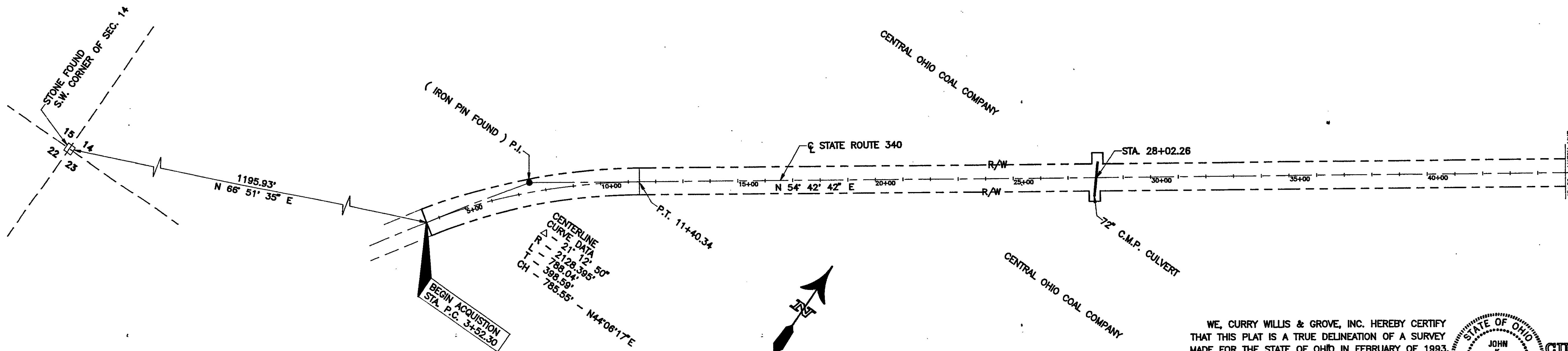

WE, CURRY WILLIS & GROVE, INC. HEREBY CERTIFY
 THAT THIS PLAT IS A TRUE DELINEATION OF A SURVEY
 MADE FOR THE STATE OF OHIO IN FEBRUARY OF 1993.

JOHN K. CURRY
 REG. SURVEYOR NO. S-7030 DATE: 6-09-93

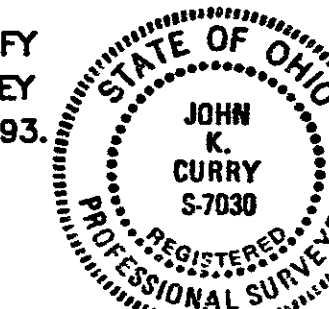

PREPARED BY:
CURRY WILLIS & GROVE, INC.
 ENGINEERS & SURVEYORS
 575 INDUSTRIAL PWKY - STE A
 HEATH, OHIO 43056



MUS
R/W
CENTRAL OHIO COAL COMPANY

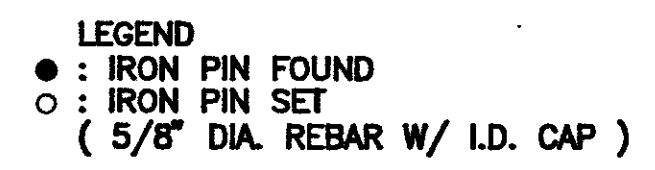

R/W PLAN - STA. 3+52.30 TO STA. 65+00

FED. RD. DIVISION	STATE	PROJECT
5	OHIO	

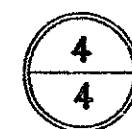

MUSKINGUM COUNTY
MUS-340-0.78
R/W PLAN

JOHN & DOROTHY MONTGOMERY

SECTION 12
SECTION 13

STA. 83+58.41/50'LT.

CH = N36°08'15"E
364.28'

CENTERLINE
CURVE DATA
Δ = 38° 21'10"
R = 619.55'
L = 425.53'
T = 221.54'
CH = 417.21'(T.)
N35°07'43"W

STA. 83+87.94/50'RT.

STA. 83+80.63/50'RT.

(IRON PIN FOUND) N.E. CORNER OF
THE N.W. QTR. OF SEC. 13

(IRON PIN FOUND) P.I.

STA. 79+55.10/50'LT.

CH = N54°48'18"E
385.42'

STA. 75+69.68/50'LT.

STA. 75+29.68/50'LT.

STA. 75+78.06/50'RT.

STA. 75+78.06/50'RT.

STA. 75+78.06/50'RT.

STA. 75+78.06/50'RT.

STA. 75+78.06/50'RT.

STA. 75+78.06/50'RT.

STA. 75+78.06/50'RT.

STA. 75+78.06/50'RT.

STA. 75+78.06/50'RT.

STA. 75+78.06/50'RT.

STA. 75+78.06/50'RT.

STA. 75+78.06/50'RT.

STA. 75+78.06/50'RT.

STA. 75+78.06/50'RT.

STA. 75+78.06/50'RT.

STA. 75+78.06/50'RT.

STA. 75+78.06/50'RT.

STA. 75+78.06/50'RT.

STA. 75+78.06/50'RT.

STA. 75+78.06/50'RT.

STA. 75+78.06/50'RT.

STA. 75+78.06/50'RT.

STA. 75+78.06/50'RT.

STA. 75+78.06/50'RT.

STA. 75+78.06/50'RT.

STA. 75+78.06/50'RT.

STA. 75+78.06/50'RT.

CENTRAL OHIO COAL COMPANY

STA. 70+00/50'LT.

STA. 70+00/50'RT.

STATE ROUTE 340
N 54° 48' 18" E

MATCH LINE

STA. 65+00

LEGEND
● : IRON PIN FOUND
○ : IRON PIN SET
(5/8" DIA. REBAR W/ I.D. CAP)

100' 0 100' 200'
SCALE IN FEET

R/W PLAN - STA. 65+00 TO STA. 83+74.14